

## Re: Reproduction Permission

Dear Editor,

Thank you for your recent request for image(s) from the J. Paul Getty Trust and its operating programs (collectively "Getty").

This is a one-time permission for use of the image(s) for the article in your publication and/or for the article/listing on your Web site, and for these purposes only. Unless otherwise noted, image(s) included in Web articles and listings may be archived in their original context in perpetuity. Any further usage will require an additional permission. Image(s) are to be used in their entirety and are not to be cropped, altered or manipulated in any way.

All image(s) are either the property of the Getty or are licensed to the Getty for the uses set forth herein. All copyright and collection credits must appear on the same or facing page(s) as the image(s). If noted, identified photographer(s) must be credited. Please refer to the next page(s) for proper notation of image caption(s) and credit(s). Images prepared for web use should use 72dpi resolution.

Please let us know if you have any questions or need additional materials. We would appreciate one copy of the publication or article and/or notification of the URL address in which the image(s) appear for our files.

Once again, thank you for your interest in the Getty.

Sincerely,

The J. Paul Getty Trust

Attachments

## *The Fantasy of the Middle Ages Press Images*

To download images, please contact Getty Communications at (310) 440-7360 or [communications@getty.edu](mailto:communications@getty.edu).

1.



*Saint George and the Dragon*, about 1450–1455  
Master of Guillebert de Mets (Flemish, active about 1410–50)  
Tempera colors, gold leaf, and ink on parchment  
19.4 × 14 cm (7 5/8 × 5 1/2 in.)  
Getty Museum  
Ms. 2 (84.ML.67), fol. 18v

2.



*The Battle of Liegnitz and Scenes from the Life of Saint Hedwig*, 1353  
Unknown Silesian  
Tempera colors, colored washes, and ink on parchment  
34.1 × 24.8 cm (13 7/16 × 9 3/4 in.)  
Getty Museum  
Ms. Ludwig XI 7 (83.MN.126), fols. 11v

3.



*The Battle Between Arnault de Lorraine and His Wife Lydia*, 1467–1472  
Loyset Liédet (Flemish, active about 1448 – 1478)  
and Pol Fruit (Flemish, active about 1468)  
Tempera colors, gold leaf, and gold paint on parchment  
23.7 × 18.9 cm (9 5/16 × 7 7/16 in.)  
Getty Museum  
Ms. Ludwig XIII 6, leaf 11 (83.MP.149.11.recto)

4.



*A Dragon*, about 1270  
Unknown Franco-Flemish  
Tempera colors, gold leaf, and ink on parchment  
19.1 × 14.3 cm (7 1/2 × 5 5/8 in.)  
Getty Museum  
Ms. Ludwig XV 3 (83.MR.173), fol. 89

5.



*Three Horsemen in Armor from the Time of Emperor Sigismund*, about 1560–1570  
Unknown German  
Tempera colors and gold and silver paint on paper  
43 × 28.9 cm (16 15/16 × 11 3/8 in.)  
Getty Museum  
Ms. Ludwig XV 14 (83.MR.184), fol. 5v

6.



*Three Horsemen in Armor from the Time of Emperor Sigismund*, about 1560–1570  
Unknown German  
Tempera colors and gold and silver paint on paper  
43 × 28.9 cm (16 15/16 × 11 3/8 in.)  
Getty Museum  
Ms. Ludwig XV 14 (83.MR.184), fol. 6

7.



*Stolzenfels Castle*, 1878  
C. Hertel (German, active 1860s–1870s)  
Albumen silver print  
9.8 × 14.8 cm (3 7/8 × 5 13/16 in.)  
Getty Museum  
84.XP.1156.5

8.



*The Parting of Sir Lancelot and Queen Guinevere*, 1875

Julia Margaret Cameron (British, born India, 1815–1879)

Albumen silver print

33.8 × 28.1 cm (13 5/16 × 11 1/16 in.)

Getty Museum

84.XO.732.1.1.10

9.

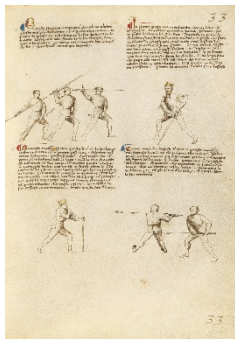

*Combat with Sword, Staff, and Lance*, about 1410

Fiore Furlan dei Liberi da Premariacco (Italian, about 1340/1350 - before 1450)

Tempera colors, gold leaf, silver leaf, and ink on parchment

27.9 × 20.6 cm (11 × 8 1/8 in.)

Getty Museum

Ms. Ludwig XV 13 (83.MR.183), fols. 31

10.

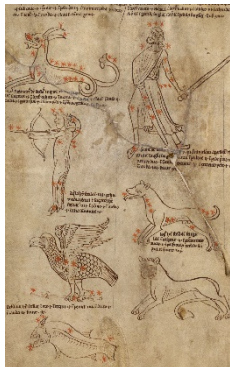

*Constellation Diagrams*, 1200s

Unknown English

Pen and black, green, and red inks parchment bound between pasteboard covered with brown calf

24.1 × 15.6 cm (9 1/2 × 6 1/8 in.)

Getty Museum

Ms. Ludwig XII 5 (83.MO.134), fol. 151v

11.



*The Waiting Maid Sprang Down First and Maid Maleen Followed*, 1917

Arthur Rackham (English, 1867–1939)

Engraving

19 cm (7 1/2 in.)

Library Special Collections, Charles E. Young Research Library, UCLA

EX.2022.3.3



12.



*Frontispiece; Title Page, 1893*

Edward Burne-Jones (British, 1833 – 1898) and William Morris (British, 1834 – 1896) for the Kelmscott Press

Woodcut illustrations, letterpress; limp vellum binding

20.5 × 15 × 1.5 cm (8 1/16 × 5 7/8 × 9/16 in.)

The William Andrews Clark Memorial Library, University of California, Los Angeles

EX.2022.3.6

13.



*Costume Sketch of German Soldier, 1935*

Al Nickels (American, born 1905)

From *The Crusades* (Paramount Pictures)

Pencil and watercolor

55.9 × 38.1 cm (22 × 15 in.)

Los Angeles County Museum of Art, Costume Council Fund. Photo © Museum

Associates/LACMA

EX.2022.3.9

14.



*Costume Sketch of Virginia Field as Morgan Le Fay, 1948*

Mary Kay Dodson (American, active mid-20th century)

From *A Connecticut Yankee in King Arthur's Court* (Paramount Pictures)

Gouache, pencil, on paper with swatch

55.9 × 38.1 cm (22 × 15 in.)

Los Angeles County Museum of Art, Costume Council Fund. Photo © Museum

Associates/LACMA

EX.2022.3.11

15.



*Fairies in a Bird's Nest*, 1860

John Anster Fitzgerald (English, 1823–1906)

Oil on canvas

40.6 × 48.3 cm (16 × 19 in.)

Fine Arts Museums of San Francisco. Museum purchase, Grover A. Magnin Bequest Fund and Volunteer Council Art Acquisition Fund

EX.2022.3.17

16.



*Sir Thopas*, 1930

Rockwell Kent (American, 1882–1971)

Paper

38.8 × 26.2 × 3.9 cm (15 1/4 × 10 5/16 × 1 9/16 in.)

Fine Arts Museums of San Francisco. Rights courtesy of Plattsburgh State Art Museum, State University of New York, USA, Rockwell Kent Collection, Bequest of Sally Kent Gorton. All rights reserved.

EX.2022.3.22

17.

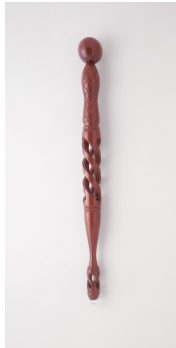

*#149 (Magic Wand)*, 1995

Stephen Mines (American, 1939–2019)

Paudauk, Austrian crystal, red stones

3.8 × 73.7 cm (1 1/2 × 29 in.)

Los Angeles County Museum of Art, Gift of Dr. Irving and Mari Lipton. © Stephen Mines. Photo © Museum Associates/LACMA

EX.2022.3.12.6

18.



*Study for King Hubert*, 1959

Kay Nielsen

From *Sleeping Beauty* (Walt Disney Productions)

Pastel and graphite

21.6 × 15.2 cm (8 1/2 × 6 in.)

Courtesy of the Walt Disney Animation Research Library. © Disney Enterprises, Inc.

EX.2022.3.34

19.



*Concept Art*, 1958

Eyvind Earle (American, 1916-2000)

From *Sleeping Beauty* (Walt Disney Productions)

Gouache on board

23.5 × 55.2 cm (9 1/4 × 21 3/4 in.)

Hilbert Collection. © Disney Enterprises, Inc.

EX.2022.3.28