

Pathways to Paradise: Medieval India and Europe

May 1 to August 5, 2018

The J. Paul Getty Museum at the Getty Center



1. [Lamp](#)

Roman, 1st-4th century

Terracotta

Object: H: 1.9 × Diam.: 6 × L: 8.5 cm (3/4 × 2 3/8 × 3 3/8 in.)

The J. Paul Getty Museum, Villa Collection, Malibu, California

83.AQ.377.273



2. Unknown

Coin, 2nd-4th century

Gold

Object: D: 0.2 × Diam: 1.9 cm (1/16 × 3/4 in.)

Los Angeles County Museum of Art, Gift of Anna Bing Arnold and Justin Dart

Image: www.lacma.org

EX.2018.6.19



3. [Head of a Bodhisattva](#)

Indian (Ghandaran), 3rd century

Schist

Object: H: 22.9 cm (9 in.)

The J. Paul Getty Museum, Villa Collection, Malibu, California, Gift of Dr. Sidney and Idelle Port

83.AJ.390



4. Unknown

Dinar of Chandragupta II, about 374-414

Gold

Object: D: 0.3 × Diam: 1.9 cm (1/8 × 3/4 in.)

Los Angeles County Museum of Art, Gift of Anna Bing Arnold and Justin Dart

Image: www.lacma.org

EX.2018.6.20



5. Unknown
Dinar of Kumaragupta I, about 414-55
 Gold
 Object: D: 0.3 (1/8 in.) x Diam: 1.8 cm (11/16 in.) to
 Diam: 1.7 cm (11/16 in.)
 Los Angeles County Museum of Art, Gift of Anna Bing
 Arnold and Justin Dart
Image: www.lacma.org
 EX.2018.6.21



6. Unknown
Pendant and Necklace, 6th-early 7th century
 Gold filigree pendant set with gems and pearls on a
 necklace strung with gems
 Object (pendant): H: 8.5 x W: 4.5 cm (3 3/8 x 1 3/4 in.)
 Ferrell Collection
 EX.2018.6.31



7. Unknown
Earrings, 6th-7th century
 Gold earrings with pendant chains, crosses, and
 sapphires
 Object: L: 9.5 cm, W: 0.0182 kg (3 3/4 in., 0.0401 lb.)
 Ferrell Collection
 EX.2018.6.32.1



8. Unknown
Earrings, 6th-7th century
 Gold earrings with pendant chains, crosses, and
 sapphires
 Object: L: 9.5 cm, W: 0.0182 kg (3 3/4 in., 0.0401 lb.)
 Ferrell Collection
 EX.2018.6.32.2



9. *Dirhem with Xusro I*
 Near Eastern (Sasanian), 531-579
 Silver
 Object: Diam.: 2.6 x Depth: 0.5 cm (1 x 3/16 in.)
 The J. Paul Getty Museum, Villa Collection, Malibu,
 California, Gift of Lily Tomlin
 80.NH.152.109



10. Unknown
Heraclius Solidus, 610-41
 Gold
 Object: D: 0.1 (1/16 in.) x Diam: 2.1 cm (13/16 in.) to
 Diam: 2.2 cm (7/8 in.)
 Los Angeles County Museum of Art, Gift of Dr. Robert
 Majer
Image: www.lacma.org
 EX.2018.6.25



11. *Drachm*
Near Eastern (Sasanian), 632-651
Silver
Object: D: 0.1 × Diam: 3.1 cm (1 3/16 in.)
The J. Paul Getty Museum, Villa Collection, Malibu, California, Gift of Morton Scribner, M.D.
80.NH.151.15



12. *Tremissis of Constans II*
Byzantine, 641-668
Gold
The J. Paul Getty Museum, Villa Collection, Malibu, California, Gift of Chester B. Franz
80.NH.2.132



13. Unknown
Constans II Solidus, 641-68
Gold
Object: D: 0.2 × Diam: 2.1 cm (1/16 × 13/16 in.)
Los Angeles County Museum of Art, Gift of Dr. Robert Majer
Image: www.lacma.org
EX.2018.6.26



14. Unknown
Carolingian Burse-Reliquary, 8th century, with modern replacement pieces
Gilt copper, silver, cabochon hardstones, and glass pastes
Object: H: 13 cm (H: 5 1/8 in.) W: 12.1 cm (W: 4 3/4 in.)
D: 4.6 cm (D: 1 13/16 in.)
The J. Paul Getty Museum, Los Angeles
85.SE.53



15. Unknown
Coin, 8th-9th century (?)
Gold
Object: D: 0.2 × Diam: 1.6 cm (1/16 × 5/8 in.)
Los Angeles County Museum of Art, Gift of Anna Bing Arnold and Justin Dart
Image: www.lacma.org
EX.2018.6.23



16. Unknown
Pendant with a Siddha (?), 8th-9th century
Copper alloy
Object: H: 8.9 × W: 7.9 × D: 0.3 cm (3 1/2 × 3 1/8 × 1/8 in.)
Los Angeles County Museum of Art, Gift of Daniel Ostroff
Image: www.lacma.org
EX.2018.6.47



17. Unknown
Dirham, 709
 Silver
 Object: D: 0.2 × Diam: 2.4 cm (1/16 × 15/16 in.)
 Los Angeles County Museum of Art, The Madina
 Collection of Islamic Art, gift of Camilla Chandler Frost
Image: www.lacma.org
 EX.2018.6.24



18. Unknown
Decorated Text Page (Sūrat al-An'ām 6: 109-110), 9th
 century
 Pen and ink, gold paint, and tempera colors on
 parchment
 Leaf: 14.4 × 20.8 cm (5 11/16 × 8 3/16 in.)
 The J. Paul Getty Museum, Los Angeles
 Ms. Ludwig X 1, fol. 5.verso (83.MM.118.4.5.verso)



19. Unknown
Decorated Text Page (Sūrat al-An'ām 6: 110-111), 9th
 century
 Pen and ink, gold paint, and tempera colors on
 parchment
 Leaf: 14.4 × 20.8 cm (5 11/16 × 8 3/16 in.)
 The J. Paul Getty Museum, Los Angeles
 Ms. Ludwig X 1, fol. 6.recto (83.MM.118.5.6.recto)



20. Unknown
Weight with Arabic Script, 9th-12th century
 Aquamarine glass
 Object: D: 2.1 × Diam.: 0.3 cm (13/16 × 1/8 in.)
 Los Angeles County Museum of Art, Gift of Neil Kreitman
Image: www.lacma.org
 EX.2018.6.13



21. Unknown
Pendant with Narasimha, 9th-10th century
 Copper alloy inlaid with silver; traces of paint
 Object: H: 8.9 × W: 6.4 × D: 1.3 cm (3 1/2 × 2 1/2 × 1/2
 in.)
 Los Angeles County Museum of Art, Purchased with
 funds provided by The Smart Family Foundation in
 memory of Florence Smart Richards
Image: www.lacma.org
 EX.2018.6.46



22. Unknown
Ivory Plaque, late 9th century
 from
 Ivory, gold leaf, brass, and glass pieces
 Object: 14.9 × 10.5 cm (5 7/8 × 4 1/8 in.)
 The J. Paul Getty Museum, Los Angeles
 Ms. Ludwig IV 1, cover.a.ivory (83.MD.73.cover.a.ivory)



23. Unknown
Coin of Spalapati Deva, About 920-35
 Silver
 Object: D: 0.2 × Diam: 1.8 cm (1/16 × 3/4 in.)
 Los Angeles County Museum of Art, Indian Art Special Purpose Fund
Image: www.lacma.org
 EX.2018.6.11



24. Unknown
Amulet, 11th century
 Silver
 Object: H: 3.7 × W: 4.8 cm (1 7/16 × 1 7/8 in.)
 Los Angeles County Museum of Art, The Madina Collection of Islamic Art, Gift of Camilla Chandler Frost
Image: www.lacma.org
 EX.2018.6.30



25. Unknown
Coin of Constantine IX Monomachus, about 1042-55
 Gold
 Object: D: 0.2 × Diam: 2.9 cm (1/16 × 1 1/8 in.)
 Los Angeles County Museum of Art, Museum Associates Acquisition Fund
Image: www.lacma.org
 EX.2018.6.12



26. Unknown
Coin of Isaac I Comnenus, about 1057-59
 Gold
 Object: D: 0.3 × Diam: 2.6 cm (1/8 × 1 1/16 in.)
 Los Angeles County Museum of Art, Museum Associates Acquisition Fund
Image: www.lacma.org
 EX.2018.6.14



27. Unknown
Ritual Crown, 12th century
 Gilt copper (embossed and cast), inlaid with lapis and other gemstones
 Object: H: 27.9 × W: 26.5 × D: 21.3 cm (11 × 10 7/16 × 8 3/8 in.)
 Los Angeles County Museum of Art, Gift of The Ahmanson Foundation
Image: www.lacma.org
 EX.2018.6.28



28. Unknown
The Buddhist Goddess Vasudhara, 12th century
 Gilt copper alloy inlaid with gemstones
 Object: H: 15.2 × W: 10.8 × D: 7.6 cm (6 × 4 1/4 × 3 in.)
 Los Angeles County Museum of Art, From the Nasli and Alice Heeramaneck Collection, Museum Associates Purchase
Image: www.lacma.org
 EX.2018.6.44



29. Unknown
Dirham, 1170-1220
 Bronze
 Object: D: 0.3 × Diam: 2.2 cm (1/8 × 7/8 in.)
 Los Angeles County Museum of Art, The Madina
 Collection of Islamic Art, gift of Camilla Chandler Frost
Image: www.lacma.org
 EX.2018.6.22



30. Unknown
Artuqids of Mardin and Mayyafariqin Dirham, 1180–25
 Bronze
 Object: D: 0.4 (1/8 in.) × Diam: 3.1 cm (1 1/4 in.) to
 Diam: 2.9 cm (1 1/8 in.)
 Los Angeles County Museum of Art, The Madina
 Collection of Islamic Art, gift of Camilla Chandler Frost
Image: www.lacma.org
 EX.2018.6.15



31. Unknown
Buddha Shakyamuni, about 1200
 Opaque watercolor and gold on paper
 Leaf: 7.6 × 27.6 cm (3 × 10 7/8 in.)
 Los Angeles County Museum of Art, Gift of Peter Smoot
 in memory of Herbert R. Cole
Image: www.lacma.org
 EX.2018.6.42

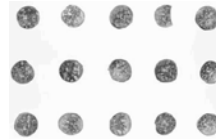

32. *Coin with Alexios Comemnos and the Empress*
 Byzantine, About 1297-1330
 Silver
 Object: D: 0.1 × Diam: 2.3 cm (7/8 in.)
 The J. Paul Getty Museum, Villa Collection, Malibu,
 California, Gift of Seymour Weintraub
 75.NH.109.6681



33. *Coin with a Horse and Rider*
 Byzantine, About 1297-1330
 Silver
 Object: D: 0.1 × Diam: 2.2 cm (7/8 in.)
 The J. Paul Getty Museum, Villa Collection, Malibu,
 California, Gift of Seymour Weintraub
 75.NH.109.6682

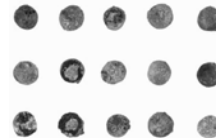

34. *Ilkhanid Coin*
 Byzantine, About 1297-1330
 Silver
 Object: D: 0.1 × Diam: 2.2 cm (7/8 in.)
 The J. Paul Getty Museum, Villa Collection, Malibu,
 California, Gift of Seymour Weintraub
 75.NH.109.6907

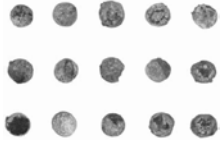

35. [Coin with Arabic and Mongolian Script](#)
 Byzantine, About 1297-1330
 Silver
 Object: D: 0.1 × Diam: 2.2 cm (7/8 in.)
 The J. Paul Getty Museum, Villa Collection, Malibu, California, Gift of Seymour Weintraub
 75.NH.109.6970



36. Unknown
Bilingual Silver Horseman-Type Dirham, 1239
 Silver
 Object: D: 0.1 × Diam: 2.4 cm (15/16 in.)
 Los Angeles County Museum of Art, The Madina Collection of Islamic Art, gift of Camilla Chandler Frost
Image: www.lacma.org
 EX.2018.6.17



37. Unknown
The Ascension, early 13th century-late 13th century
 from Gospel Book
 Tempera colors and gold leaf on parchment
 Leaf: 20.6 × 14.9 cm (8 1/8 × 5 7/8 in.)
 The J. Paul Getty Museum, Los Angeles
 Ms. Ludwig II 5, fol. 188 (83.MB.69.188)



38. Unknown
Amos and Three Goats, fourth quarter of 13th century
 (after 1277)
 from Wonders of the World
 Tempera colors, pen and ink, gold leaf, and gold paint on parchment
 Leaf: 23.3 × 16.4 cm (9 3/16 × 6 7/16 in.)
 The J. Paul Getty Museum, Los Angeles
 Ms. Ludwig XV 4, fol. 113v (83.MR.174.113v)



39. Unknown
On Diamonds, fourth quarter of 13th century (after 1277)
 from Wonders of the World
 Tempera colors, pen and ink, gold leaf, and gold paint on parchment
 Leaf: 23.3 × 16.4 cm (9 3/16 × 6 7/16 in.)
 The J. Paul Getty Museum, Los Angeles
 Ms. Ludwig XV 4, fol. 114 (83.MR.174.114)



40. Unknown
Dirham, 1321
 Silver
 Object: D: 0.1 × Diam: 2.4 cm (1/16 × 15/16 in.)
 Los Angeles County Museum of Art, The Madina Collection of Islamic Art, gift of Camilla Chandler Frost
Image: www.lacma.org
 EX.2018.6.18



41. Unknown
Saint John, late 14th-early 15th century
Leaf from a Gospel book
Tempera colors on parchment
Leaf: 33.7 × 23.3 cm (13 1/4 × 9 3/16 in.)
The J. Paul Getty Museum, Los Angeles, Gift of Sam Fogg
Ms. 89, verso (2005.3.verso)



42. Unknown
Jansen Enikel
Alexander the Great Has the Stone of Paradise Weighed,
about 1400-1410
from World Chronicle
Tempera colors, gold, silver paint, and ink on parchment
Leaf: 33.5 × 23.5 cm (13 3/16 × 9 1/4 in.)
The J. Paul Getty Museum, Los Angeles
Ms. 33, fol. 219 (88.MP.70.219)



43. Unknown
Articulated Crown, 15th century
Silver gilt, pearls, glass paste
Object: H: 10.5 × Diam.: 15.2 cm (4 1/8 × 6 in.)
Los Angeles County Museum of Art, Gift of the Judas Collections
Image: www.lacma.org
EX.2018.6.29



44. Master of Guillebert de Mets
Flemish, active about 1410 - 1450
All Saints, about 1450-55
from Book of Hours
Tempera colors, gold leaf, and ink on parchment
Leaf: 19.4 × 14 cm (7 5/8 × 5 1/2 in.)
The J. Paul Getty Museum, Los Angeles
Ms. 2, fol. 20v (84.ML.67.20v)



45. Unknown
Decorated Initial S, about 1450 - 1455
from Book of Hours
Tempera colors, gold leaf, and ink on parchment
Leaf: 19.4 × 14 cm (7 5/8 × 5 1/2 in.)
The J. Paul Getty Museum, Los Angeles
Ms. 2, fol. 21 (84.ML.67.21)



46. Unknown
The Assumption of the Virgin and Saint Thomas Receiving the Virgin's Girdle, about 1460
from Book of Hours
Tempera colors, gold, and ink on parchment
Leaf: 17.1 × 12.1 cm (6 3/4 × 4 3/4 in.)
The J. Paul Getty Museum, Los Angeles
Ms. Ludwig IX 12, fol. 268v (83.ML.108.268v)



47. Follower of Hans Schilling
German, active 1459 - 1467
from the Workshop of Diebold Lauber
German, active 1427 - 1467
Josaphat Speaking to the Merchant Barlaam about the Precious Gem, 1469
from Barlaam and Josaphat
Ink, colored washes, and tempera colors on paper
Leaf: 28.6 × 20.3 cm (11 1/4 × 8 in.)
The J. Paul Getty Museum, Los Angeles
Ms. Ludwig XV 9, fol. 43v (83.MR.179.43v)

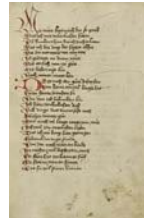

48. Unknown
Text Page, 1469
from Barlaam and Josaphat
Ink on paper
Leaf: 28.6 × 20.3 cm (11 1/4 × 8 in.)
The J. Paul Getty Museum, Los Angeles
Ms. Ludwig XV 9, fol. 44 (83.MR.179.44)



49. Unknown
The Angel of Paradise with a Sword, about 1475
from Mirror of History
Tempera colors, gold leaf, and gold paint on parchment
Leaf: 43.8 × 30.5 cm (17 1/4 × 12 in.)
The J. Paul Getty Museum, Los Angeles
Ms. Ludwig XIII 5, v1, fol. 54v (83.MP.148.1.54v)



50. Unknown
The Land of India, about 1475
from Mirror of History
Tempera colors, gold leaf, and gold paint on parchment
Leaf: 43.8 × 30.5 cm (17 1/4 × 12 in.)
The J. Paul Getty Museum, Los Angeles
Ms. Ludwig XIII 5, v1, fol. 55 (83.MP.148.1.55)

51. Unknown
Vardhaman (Mahavira) and the Snake-God Sangamaka,
about 1475
Opaque watercolor and gold on paper
Unframed: 11.1 × 26.4 cm (4 3/8 × 10 3/8 in.)
From the Collection of Carrie and Tadzio Wellisz
EX.2018.6.34

52. Unknown
Mahavira's Samavasarana, about 1475
Opaque watercolor and gold on paper
Unframed: 11.1 × 26.4 cm (4 3/8 × 10 3/8 in.)
From the Collection of Carrie and Tadzio Wellisz
EX.2018.6.35

53 Unknown

The Goddess Shri (Lakshmi), about 1475

Opaque watercolor and gold on paper

Unframed: 11.1 × 26.4 cm (4 3/8 × 10 3/8 in.)

From the Collection of Carrie and Tazio Wellisz

EX.2018.6.36

54 Unknown

Arishtanemi's Birth and Arishtanemi's Bridal Pavilion, about 1475

Opaque watercolor and gold on paper

Unframed: 11.1 × 26.4 cm (4 3/8 × 10 3/8 in.)

From the Collection of Carrie and Tazio Wellisz

EX.2018.6.37



55 Unknown

Sthulabhadra as a Lion, about 1475

Opaque watercolor and gold on paper

Unframed: 11.1 × 26.4 cm (4 3/8 × 10 3/8 in.)

From the Collection of Carrie and Tazio Wellisz

EX.2018.6.38



56. Unknown

Decorated Text Page, about 1480 - 1490

from Life of Christ with added devotional texts and illuminations

from Illustrated Vita Christi, with devotional supplements

Ink on parchment

Leaf: 11.9 × 17 cm (4 11/16 × 6 11/16 in.)

The J. Paul Getty Museum, Los Angeles

Ms. 101, fol. 7v (2008.3.7v)



57 Unknown

The Garden of Eden, about 1490

from Life of Christ with added devotional texts and illuminations

from Illustrated Vita Christi, with devotional supplements

Tempera colors and gold leaf on parchment

Leaf: 11.9 × 17 cm (4 11/16 × 6 11/16 in.)

The J. Paul Getty Museum, Los Angeles

Ms. 101, fol. 8 (2008.3.8)

58. Unknown

Iskandar Finds Khizar and Ilyas at the Fountain of Immortality, 1485-95 (890-900 AH)

Ink, opaque watercolor, and gold on paper

Unframed: 22.5 × 15.2 cm (8 7/8 × 6 in.)

Los Angeles County Museum of Art, The Nasli M.

Heeramaneck Collection, Gift of Joan Palevsky

Image: www.lacma.org

EX.2018.6.5



59. Unknown

A Monk and a Mahasiddha, about 1500

Opaque watercolor and gold on paper

Leaf: 17.8 × 55.9 cm (7 × 22 in.)

Los Angeles County Museum of Art, Anonymous gift

Image: www.lacma.org

EX.2018.6.43



60 Unknown

Çintemani Lokesvara, about 16th century

Wood with paint

Object: H: 142.2 × W: 58.4 × D: 25.4 cm (56 × 23 × 10 in.)

Los Angeles County Museum of Art, Gift of Anna Bing Arnold

Image: www.lacma.org

EX.2018.6.6



61. Unknown

Pair of Oversize Earrings for an Image, 16th century

Gilt copper repoussé with turquoise and clear stones with multicolored foil

Object: H: 27.9 × W: 17.8 × D: 7 cm (11 × 7 × 2 3/4 in.)

Los Angeles County Museum of Art, Gift of Helene and Dr. Joseph Pollock

Image: www.lacma.org

EX.2018.6.27.1



62 Unknown

Pair of Oversize Earrings for an Image, 16th century

Gilt copper repoussé with turquoise and clear stones with multicolored foil

Object: H: 28.3 × W: 18.1 × D: 7 cm (11 1/8 × 7 1/8 × 2 3/4 in.)

Los Angeles County Museum of Art, Gift of Helene and Dr. Joseph Pollock

Image: www.lacma.org

EX.2018.6.27.2



63 Vesconte Maggiolo

Italian, 1478 - 1530

Portolan Chart, 1516

Tempera and ink on skin

Unframed: 100.3 × 154.9 cm (39 1/2 × 61 in.)

The Huntington Library, Art Collections, and Botanical Gardens, San Marino, CA

EX.2018.6.40



64. Unknown

Krishna Uprooting the Parijata Tree, 1525-50

Opaque watercolor and ink on paper

Unframed: 18.4 × 24.1 cm (7 1/4 × 9 1/2 in.)

Los Angeles County Museum of Art, From the Nasli and Alice Heeramaneck Collection, Museum Associates Purchase

Photo © Museum Associates/LACMA

EX.2018.6.2



65. Unknown

Fragment of a Dress or Furnishing Fabric with 'Çintemani' Design, mid-16th century

Silk satin with silver metallic weft patterning bound in twill

Unframed: 111.8 × 59.4 cm (44 × 23 3/8 in.)

Los Angeles County Museum of Art, The Edwin Binney the 3rd Collection of Turkish Art

Image: www.lacma.org

EX.2018.6.7



66. Zakariya ibn Muhammad Qazwini

Iranian, 1203 - 1283

The Wonders of Creation, 1553

Watercolor on paper

Closed: 26 × 18 × 4.5 cm (10 1/4 × 7 1/16 × 1 3/4 in.)

The Getty Research Institute, Gift of Lawrence J.

Schoenberg

Not Researched

2010.M.65



67. Unknown

A Buddha with a Pancharaksha Goddess, late 18th century

Opaque watercolor and ink on paper

Leaf: 8 × 33.3 cm (3 1/8 × 13 1/8 in.)

Los Angeles County Museum of Art, Gift of Jerry Heymann

Image: www.lacma.org

EX.2018.6.41

68. Unknown

The Buddhist Goddess Ushnishavijaya, 18th century

Gilded and painted terracotta

Object: H: 7.6 × W: 5.7 × D: 1.9 cm (3 × 2 1/4 × 3/4 in.)

Los Angeles County Museum of Art, Gift of Mr. and Mrs. J. J. Klejman of New York

EX.2018.6.45



The J. Paul Getty Museum

April 26, 2018

Additional information about some of these works of art can be found by searching www.getty.edu at <http://www.getty.edu/art/collection/>

© 2018 J. Paul Getty Trust